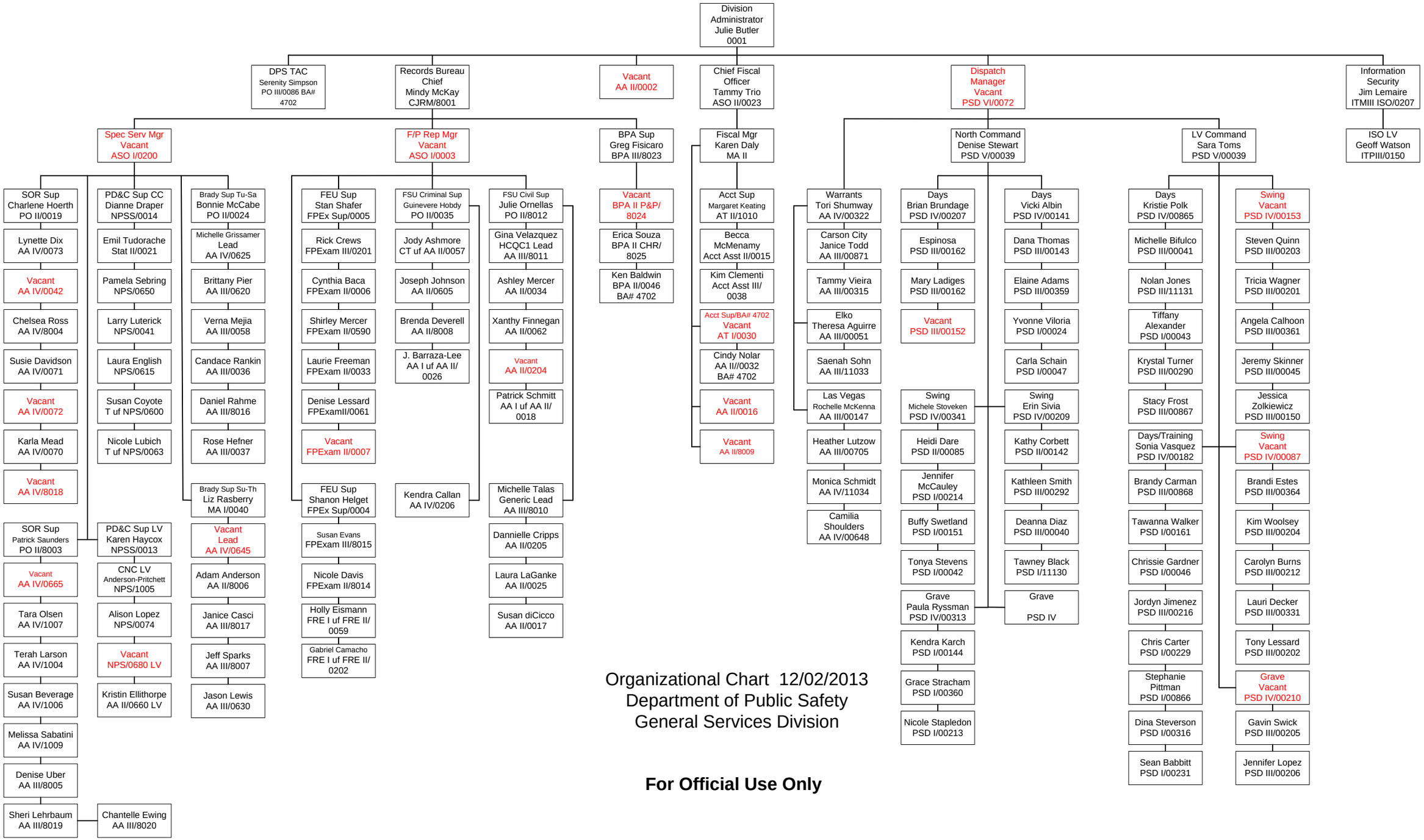

Organizational Chart 12/02/2013
Department of Public Safety
General Services Division

For Official Use Only